

Breed Expert Canine Anatomy Test

Ibizan Hound Club of the United States

Answers to all of the questions can be found in:

- The Complete Dog Book: Official Publication of The American Kennel Club.
- Canine Terminology; Harold Spira, 1982, Howell Book House
- The Ibizan Hound Breed Standard

Passing score is 90% (39 correct)



Release 1.0 (November 2011)

Part I. External Features

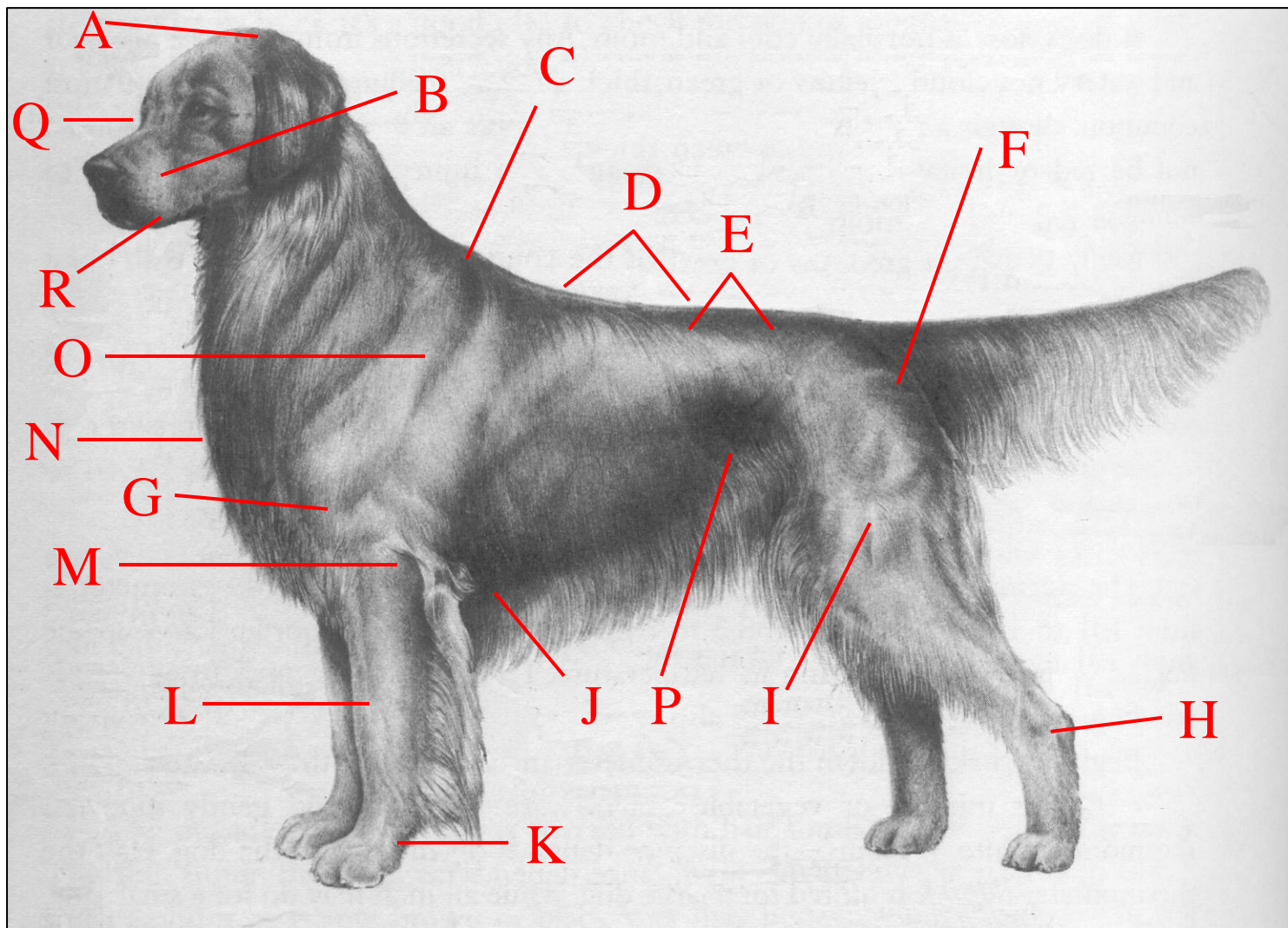

Part I. External Features

Place the letter of the corresponding area to the term that identifies it.

1. Shoulder (Scapula)_____
2. Hock_____
3. Abdomen _____
4. Pastern _____
5. Loin_____
6. Thigh_____
7. Stop _____
8. Withers_____
9. Upper Arm _____
10. Back _____
11. Elbow _____
12. Muzzle _____
13. Croup_____
14. Depth of Chest_____
15. Breast bone_____
16. Occipital Bone_____
17. Forearm (Radius)_____
18. Flew_____

Part II. Skeletal Parts

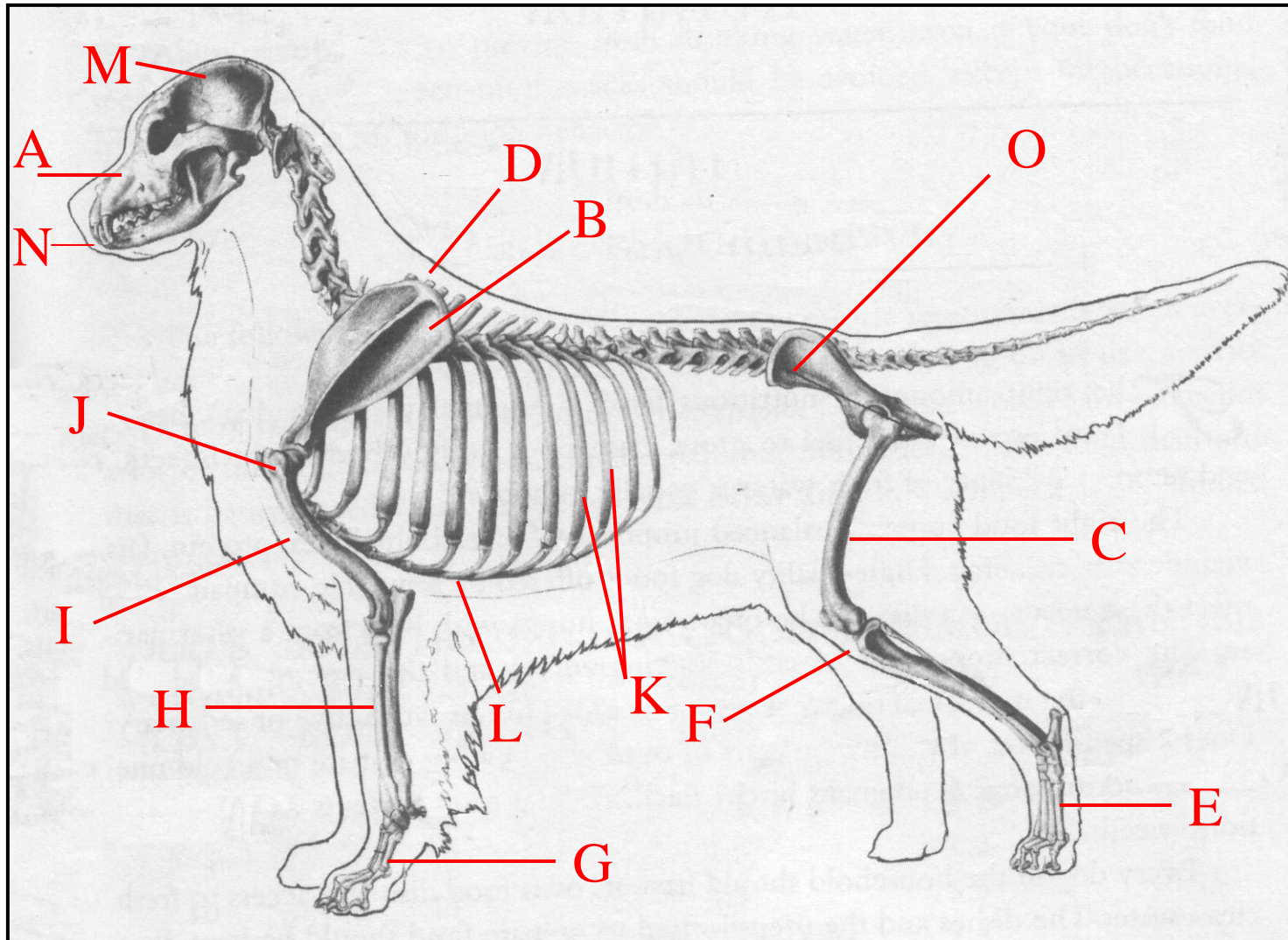

Part II. Skeletal Parts

Place the letter of the corresponding area to the term that identifies it.

1. Knee (Stifle)_____
2. Scapula (Shoulder)_____
3. Ribs_____
4. Radius (Forearm)_____
5. Muzzle_____
6. Depth of Brisket_____
7. Pelvis_____
8. Metacarpus (Pastern)_____
9. Hock_____
10. Skull_____
11. Femur_____
12. Humerus (Upper Arm)_____
13. Incisors_____
14. Point of Shoulder_____
15. Withers_____

Part III. Multiple Choice

(Reference – Canine Terminology by Harold Spira and the AKC Standard)

1. What is the height to length proportion of an Ibizan Hound?

- a. Square
- b. 10:14
- c. Slightly longer than tall
- d. None preferred

2. As a hunter the primary quarry of the Ibizan hound is:

- a. Weasel
- b. Rabbit
- c. Deer
- d. Chicken

3. When measuring a dog's length, you measure the distance between what two points?

- a. From tip of nose To tip of tail
- b. From point of shoulder To outer end of rump
- c. From neck To loin
- d. From scapula To femur

4. Which word best describes how an Ibizan Hound should carry its tail?

- a. Sickle
- b. Ring
- c. Sabre
- d. All of the above

5. The head planes of an Ibizan Hound are:

- a. Well developed
- b. Moderate
- c. Parallel
- d. None of the above

Part III. Multiple Choice

(Reference – Canine Terminology by Harold Spira and the AKC Standard)

6. Regarding Ibizan Hound color:

- a. Solid preferred
- b. Red ears required
- c. White and from lion to deep red
- d. White collar preferred

7. The Ibizan Hound Coat can be:

- a. Longer at the back of thighs
- b. Untrimmed
- c. Hard in texture
- d. Any of the above

8. Ibizan Hound eye color is:

- a. From clear amber to caramel
- b. Not described
- c. The darker the better
- d. The lighter the better

9. The Ibizan Hound chest is:

- a. Slab sided
- b. Nearly as deep or as deep as the elbow
- c. Always 2 ½ inches above the elbow
- d. All of the above

10. The Ibizan Hound upper arm is:

- a. Short
- b. Well laid back
- c. Rather upright
- d. Detached

